

Experimental Courseware of Histology and Embryology

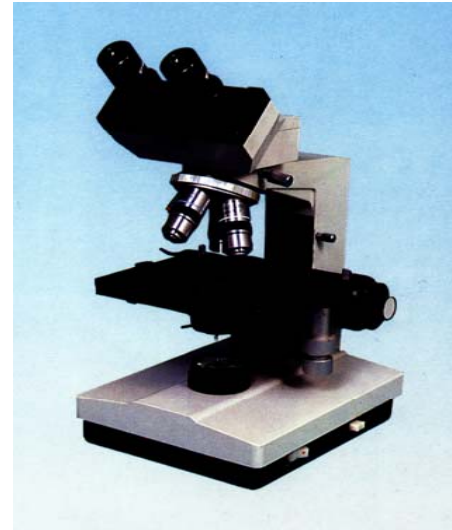
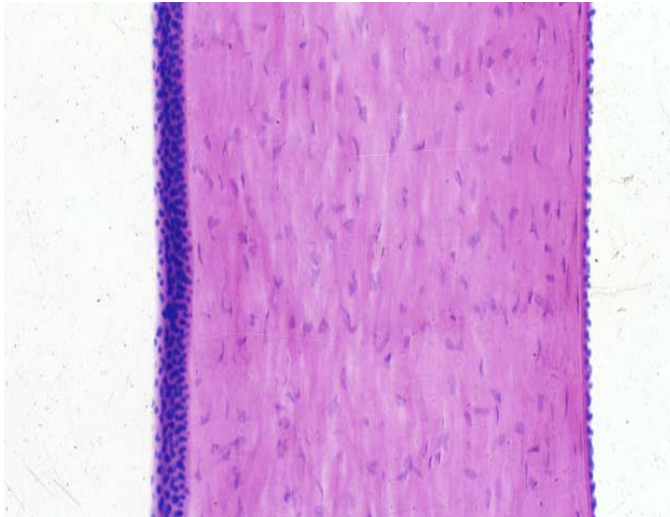
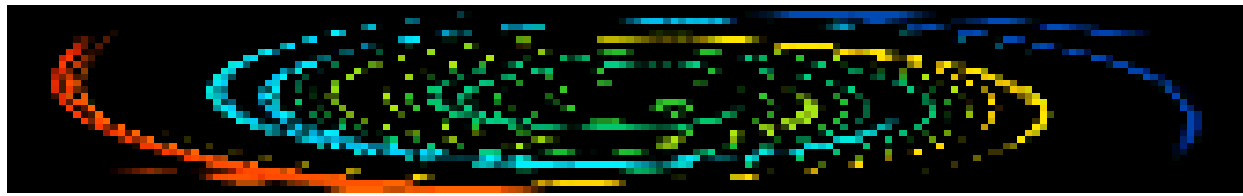

Chapter 1 Introduction and Cell

Chapter 2 Epithelial tissue

Chapter 3 Connective Tissue

Chapter 4 Blood

Chapter 5 Cartilage and Bone

Chapter 6 Muscle Tissue

Chapter 7 Nerve Tissue

Chapter 8 Circulatory System

Chapter 9 Immune System

Chapter 10 Skin

Chapter 11 Digestive Tract

Chapter 12 Digestive Gland

Chapter 13 Respiratory System

Chapter 14 Urinary System

Chapter 15 Endocrine System

[Chapter 16 Sense Organs](#)

Chapter 17 Male Reproduction

Chapter 18 Female Reproduction

Chapter 19 Embryology 1

Chapter 20 Embryology 2

Chapter 16 Organs of Special Sense

I Slides

II Sections

[NO.48 anterior half of the eyeball](#)

[NO.49 posterior half of the eyeball](#)

[NO.51 inner ear](#)

III EM photos: 44---47

IV Summary

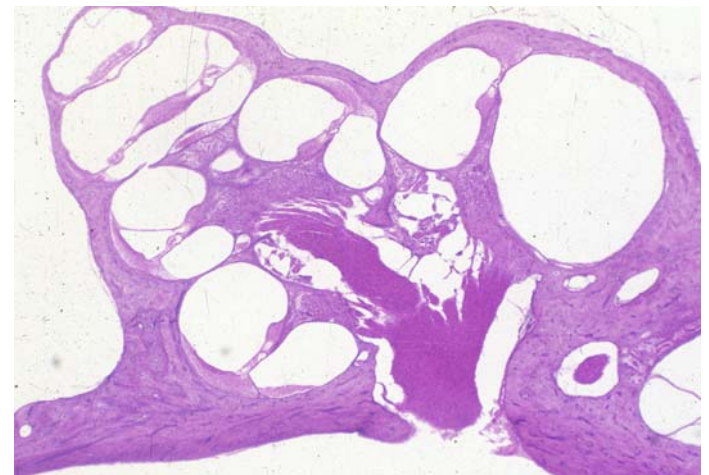

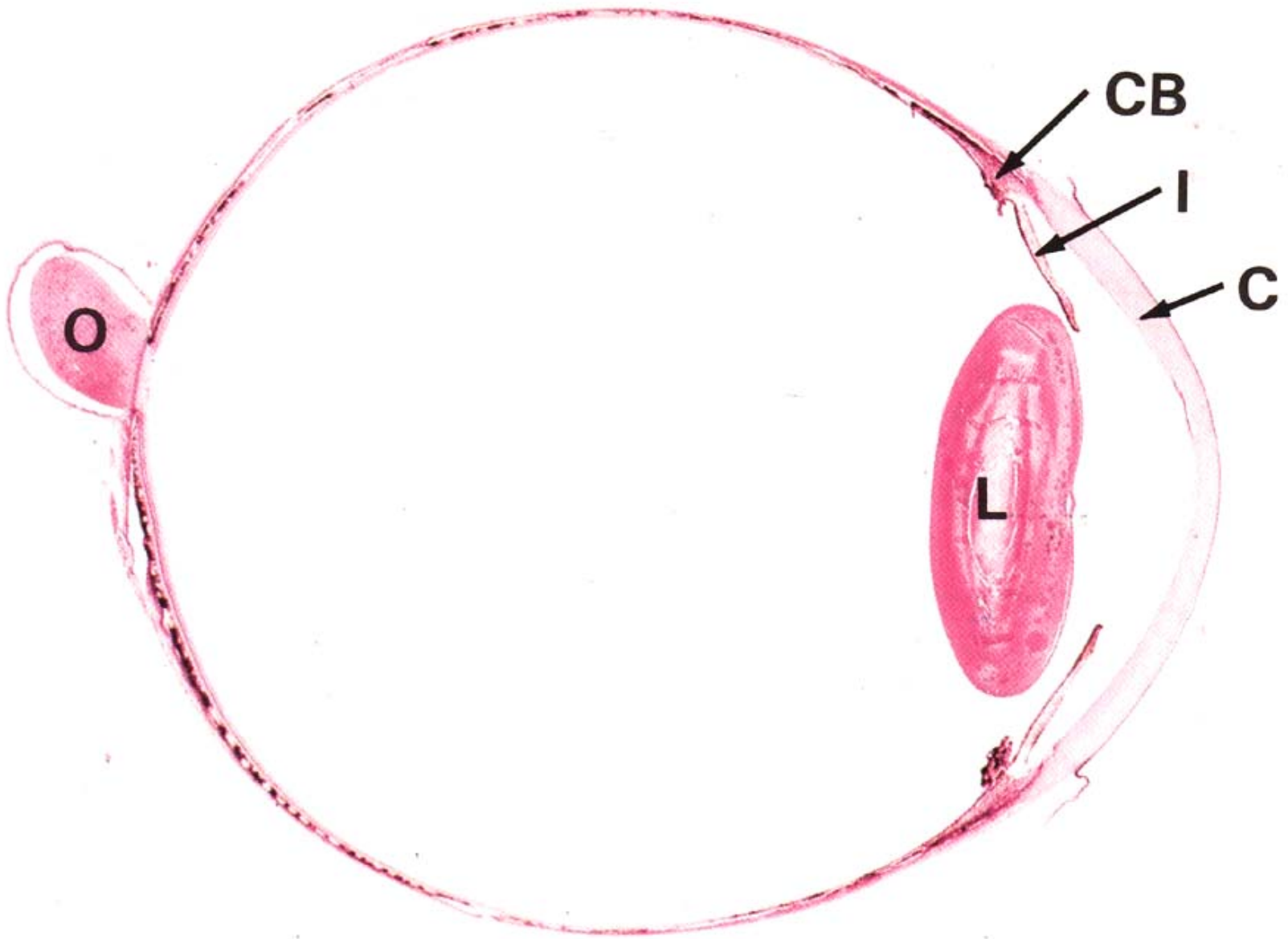

Eyeball



posterior half of the eyeball

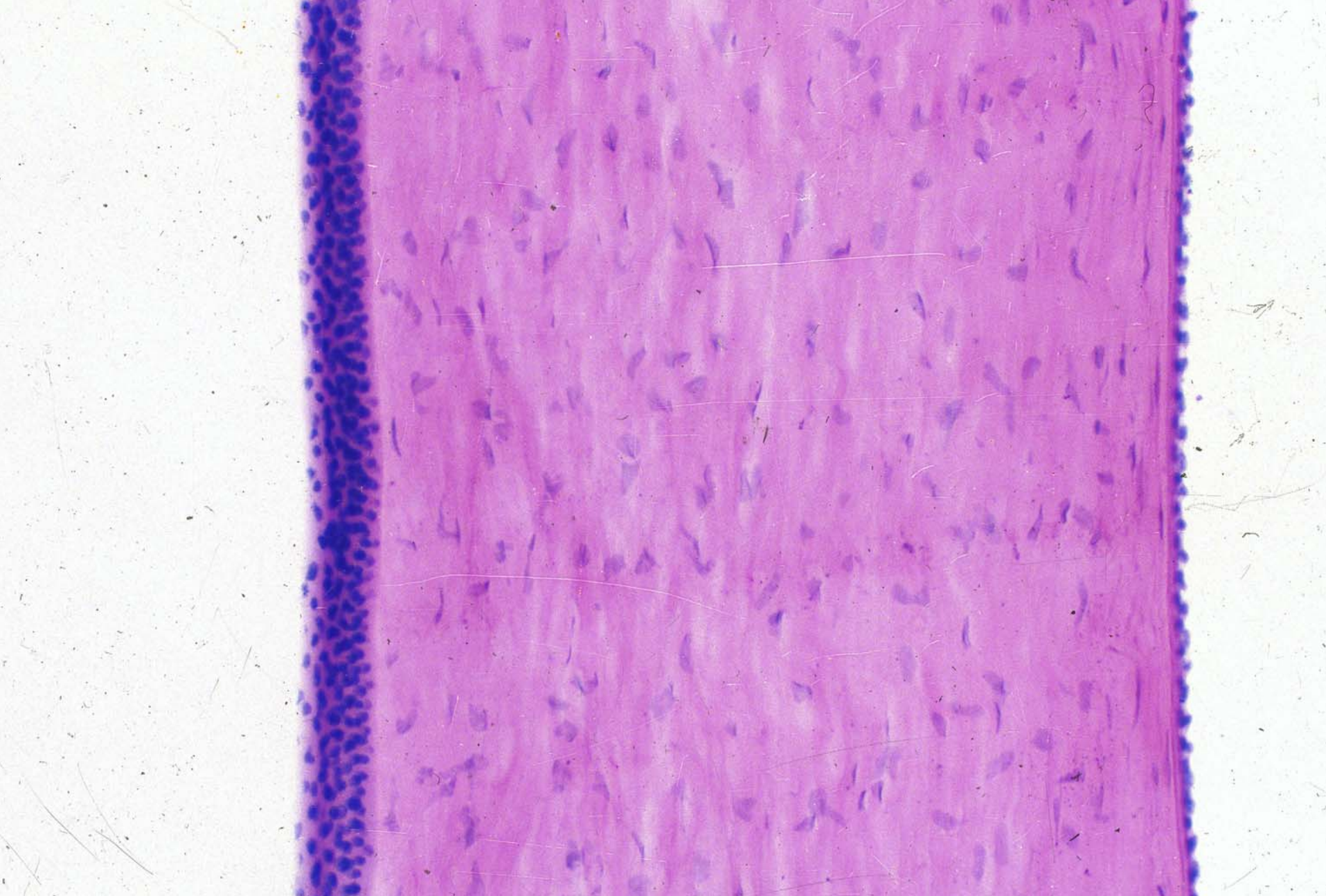

cornea

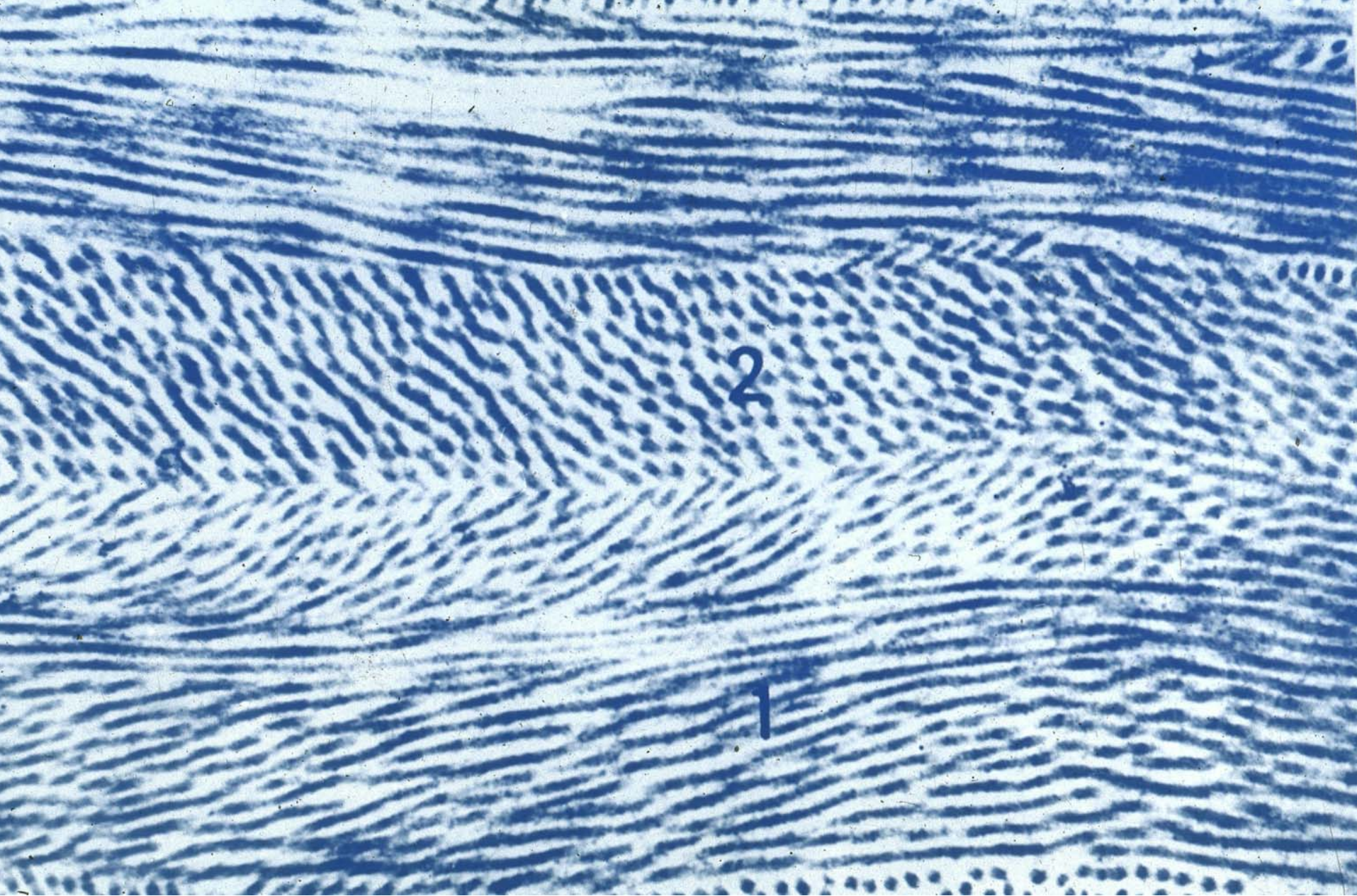

cornea

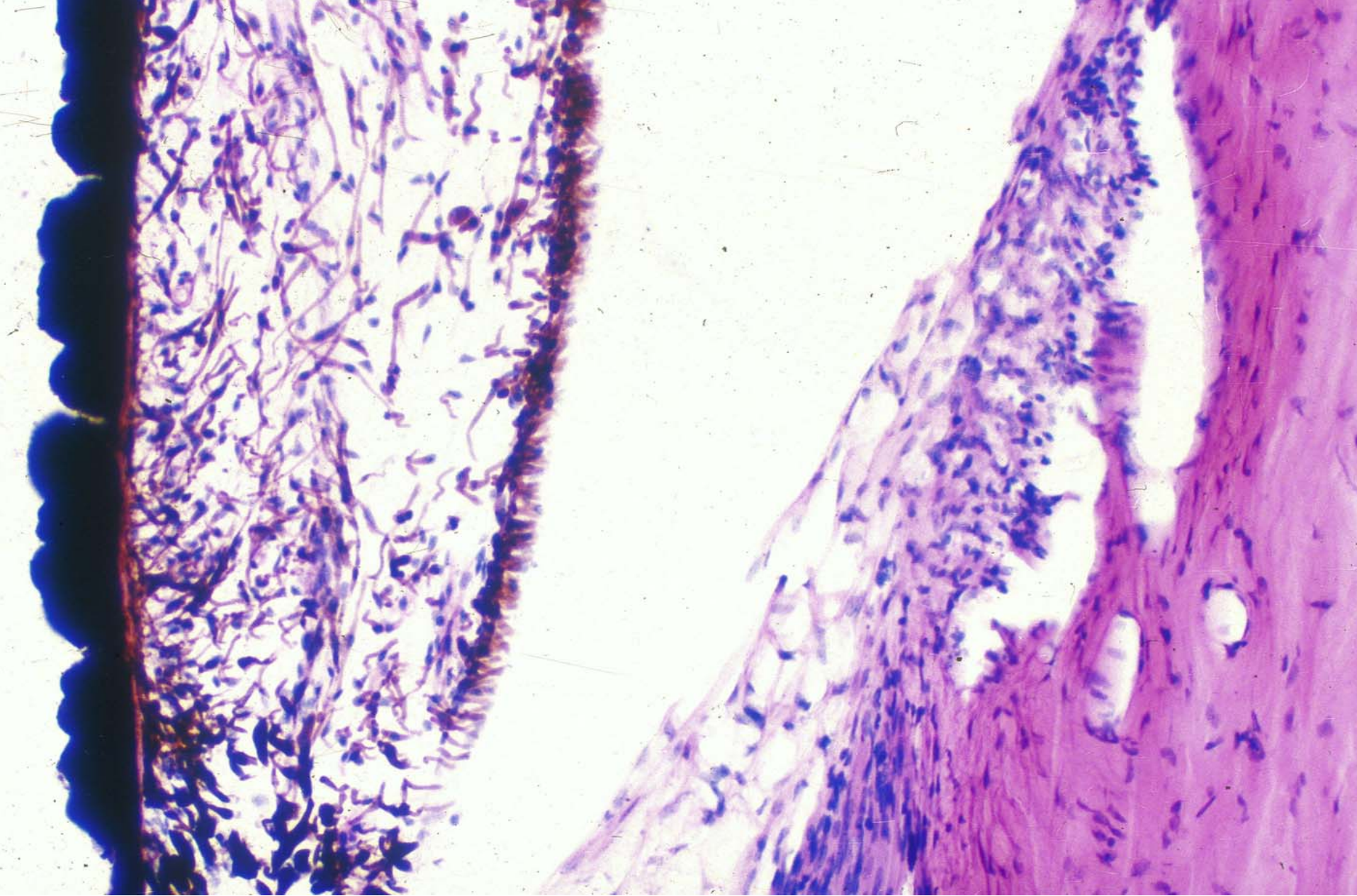

Iris, trabecular meshwork and sinus venosus sclerae

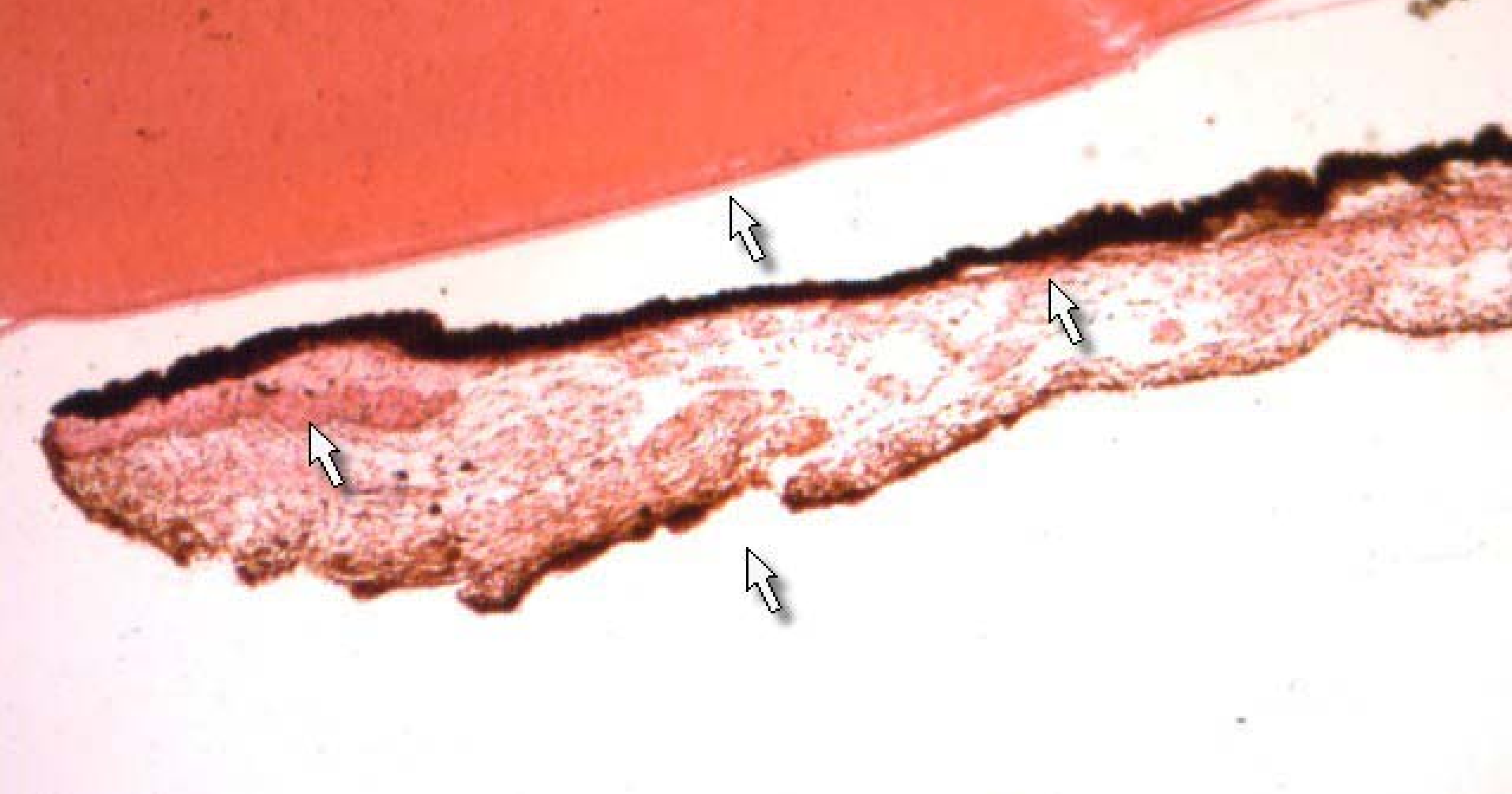

Iris and lens

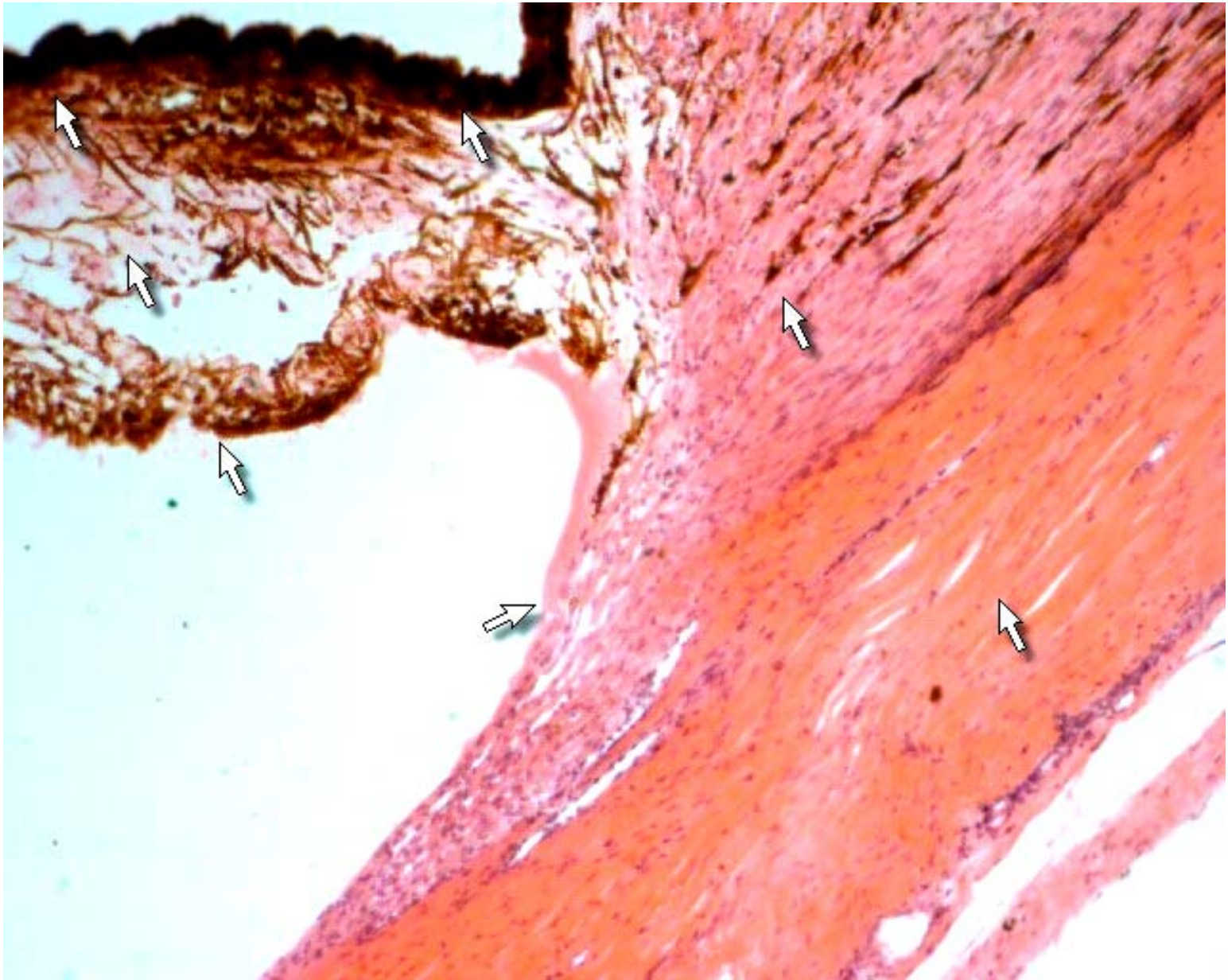

Iris, scleral spur and sclera

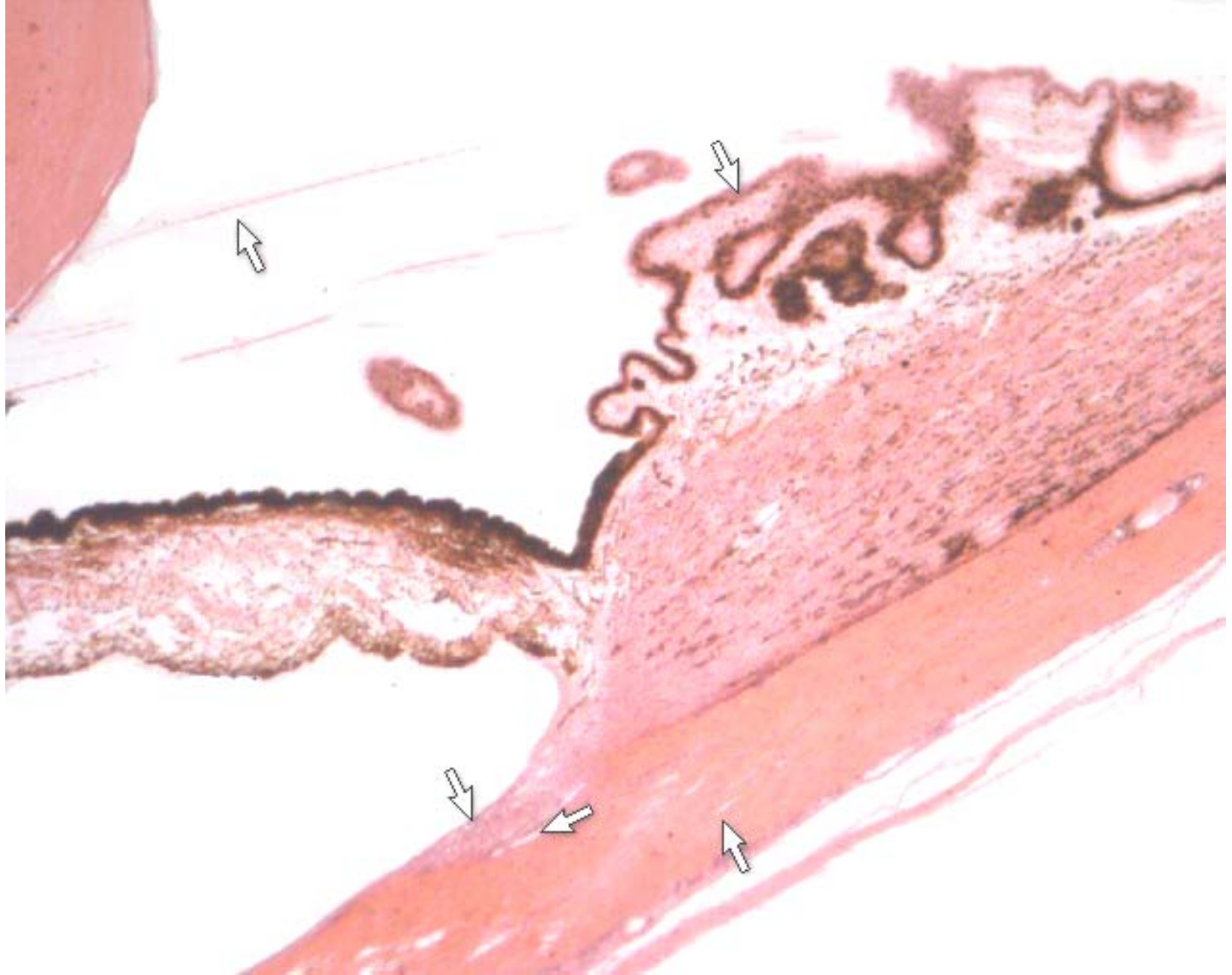

scleral spur, sinus venosus sclerae and ciliary body

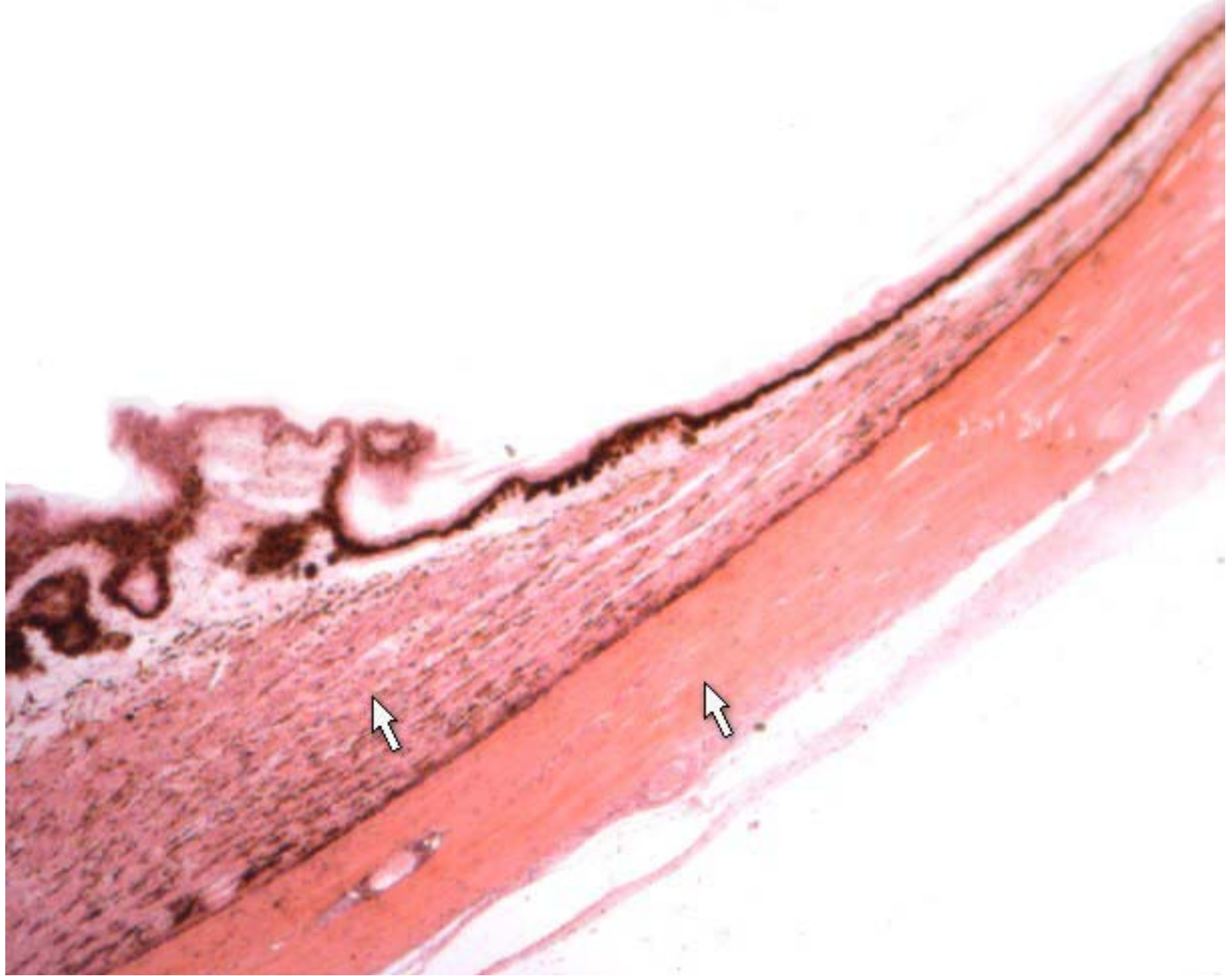

ciliary body and sclera

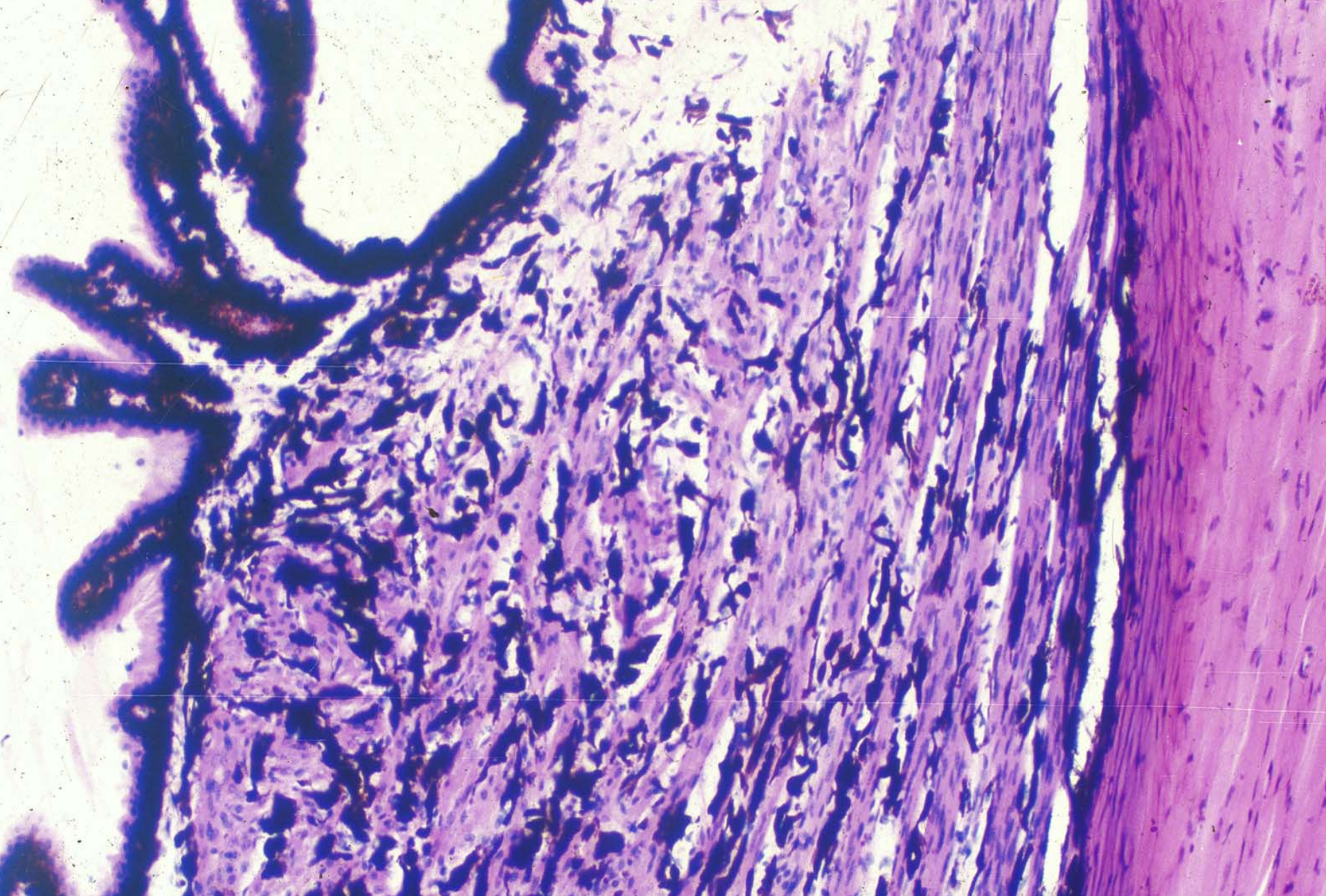

ciliary body

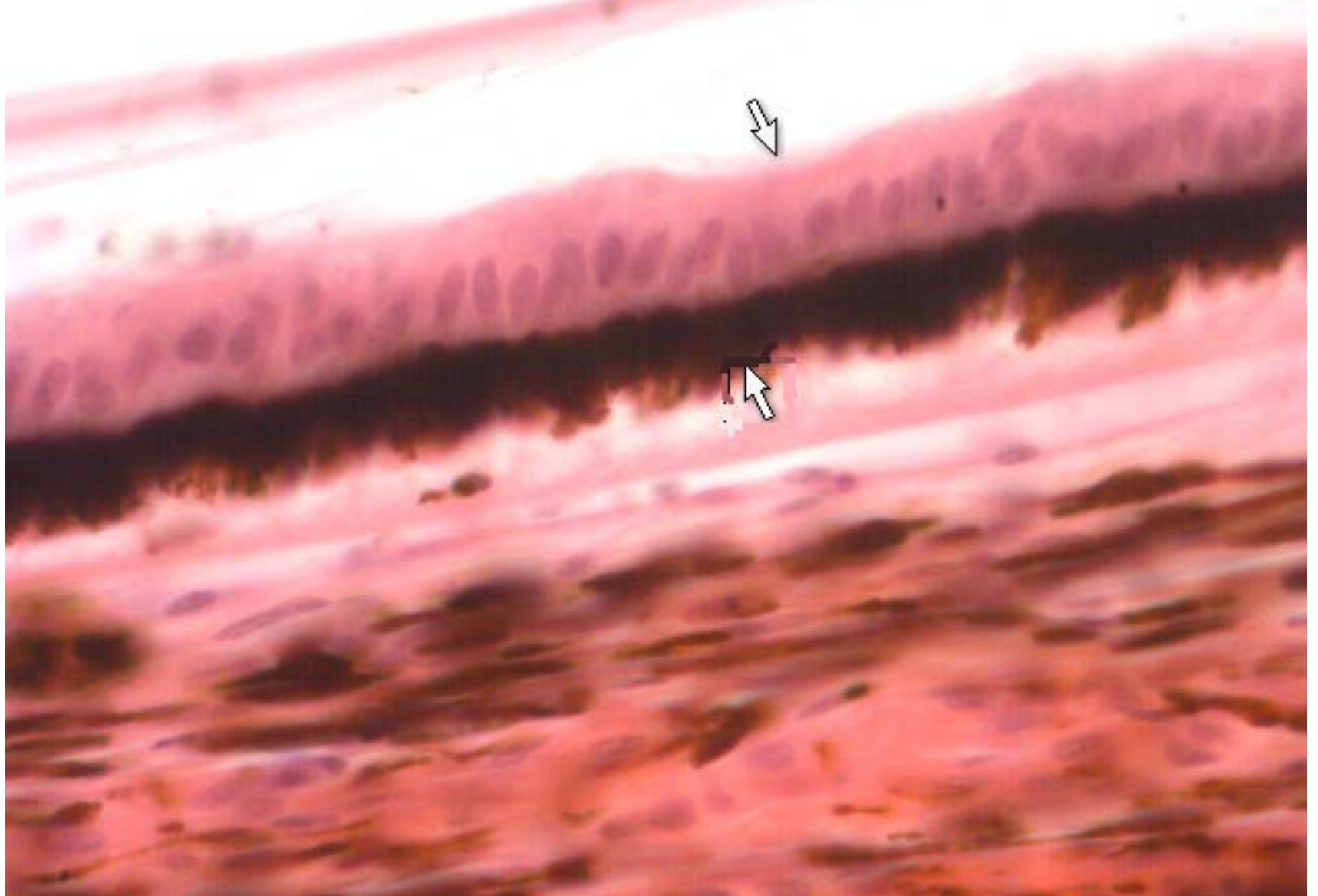

ciliary body



Lens



posterior half of the eyeball

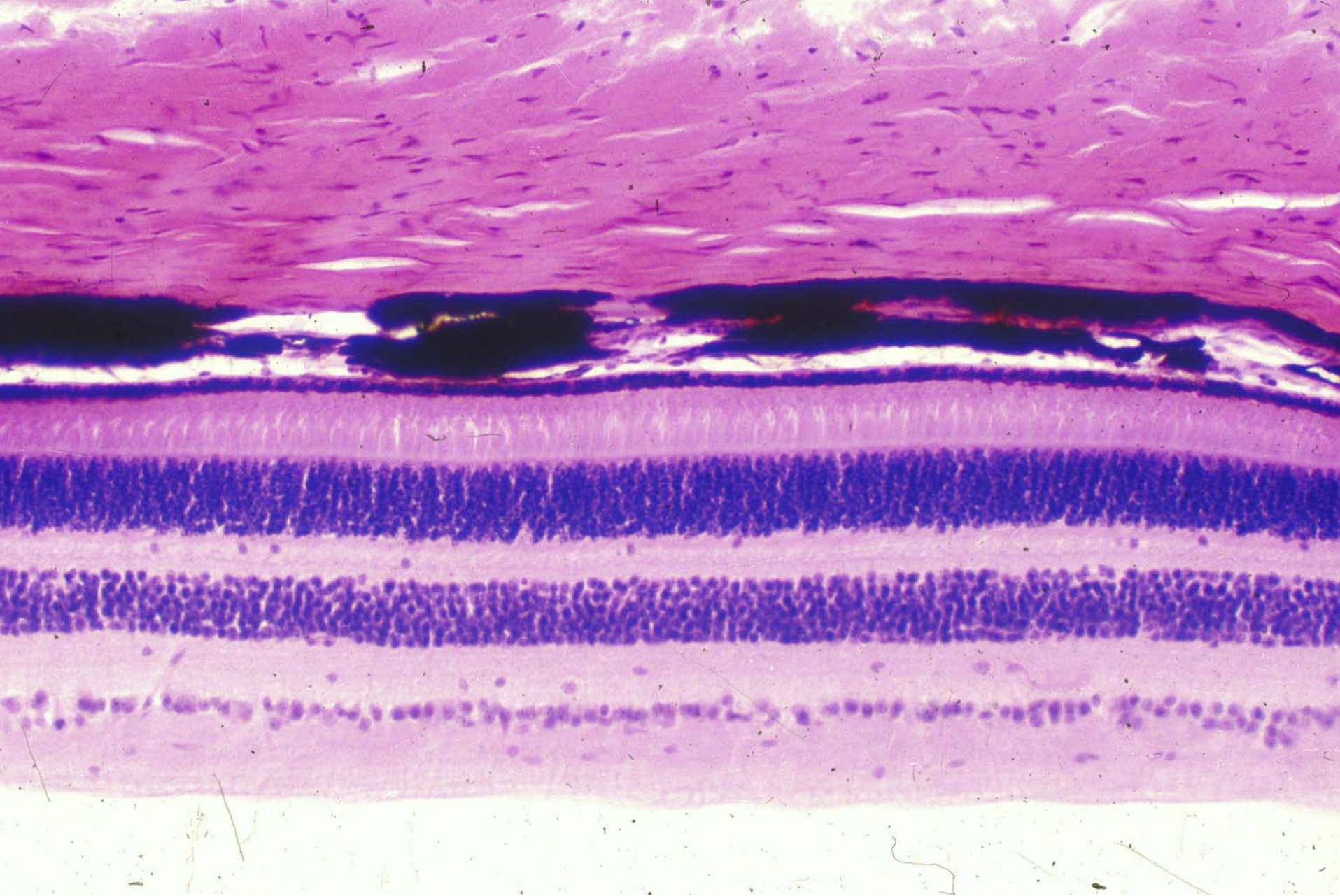

Retina

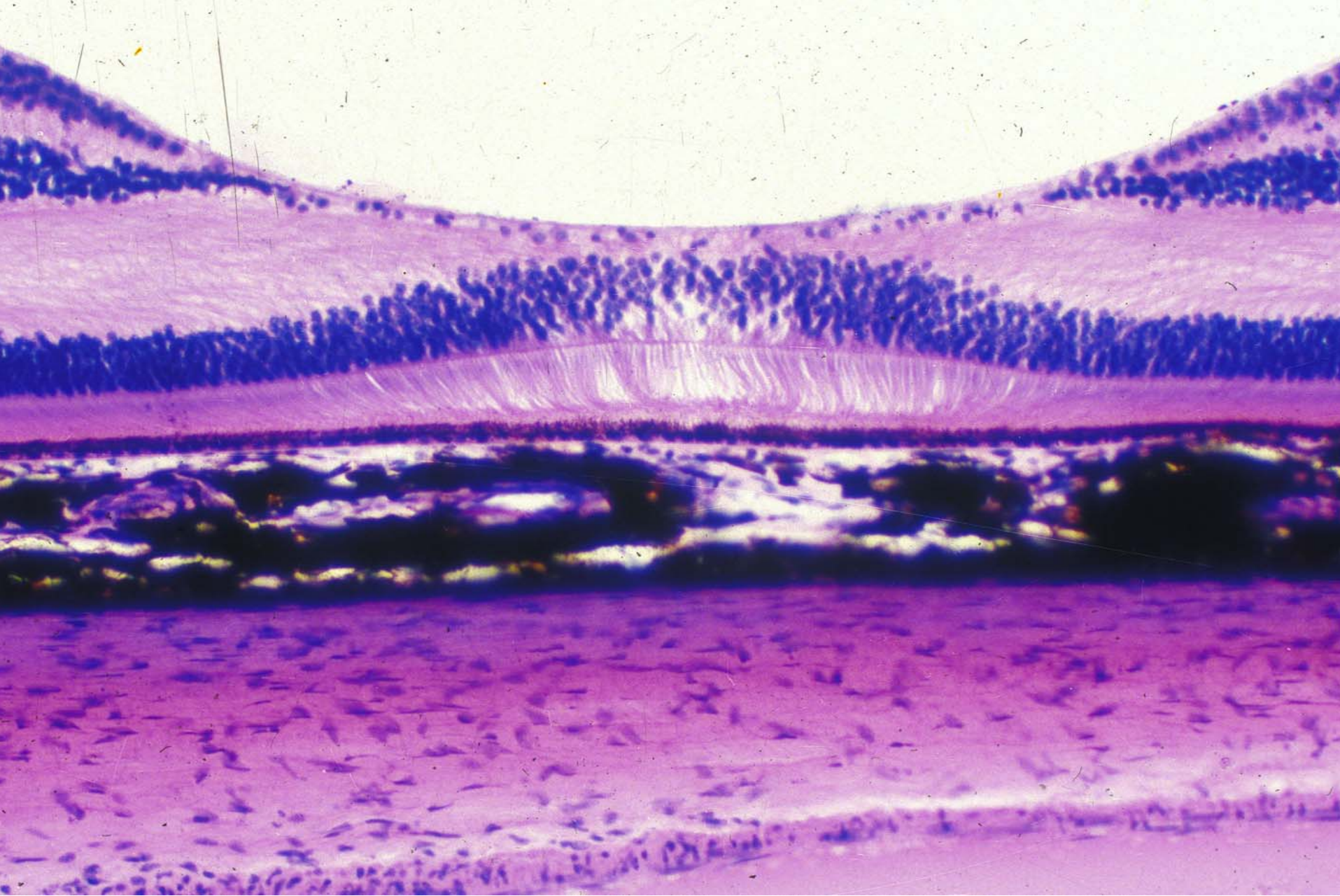

Central fovea

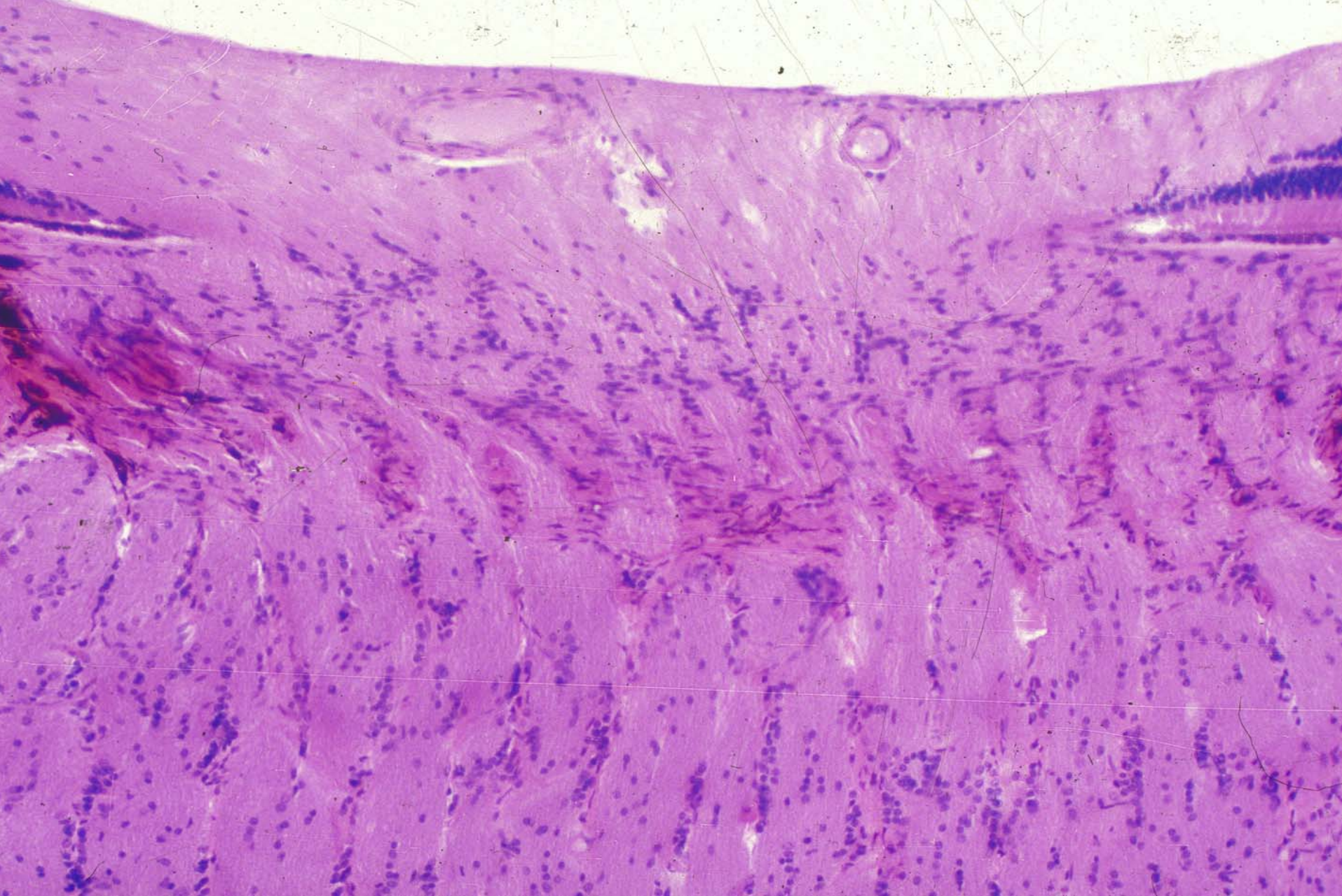

Papilla of optic nerve

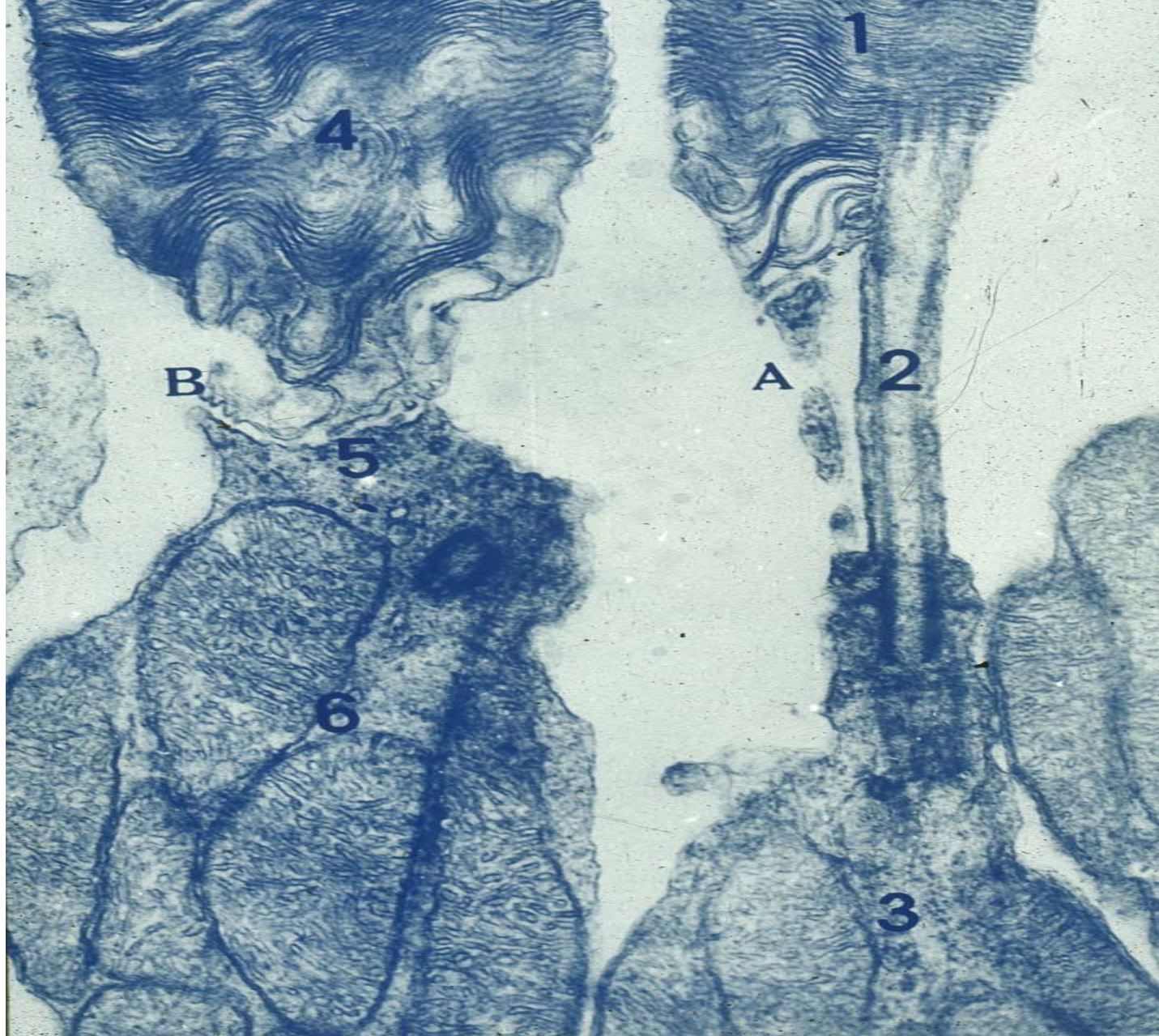

Cone cell and rod cell

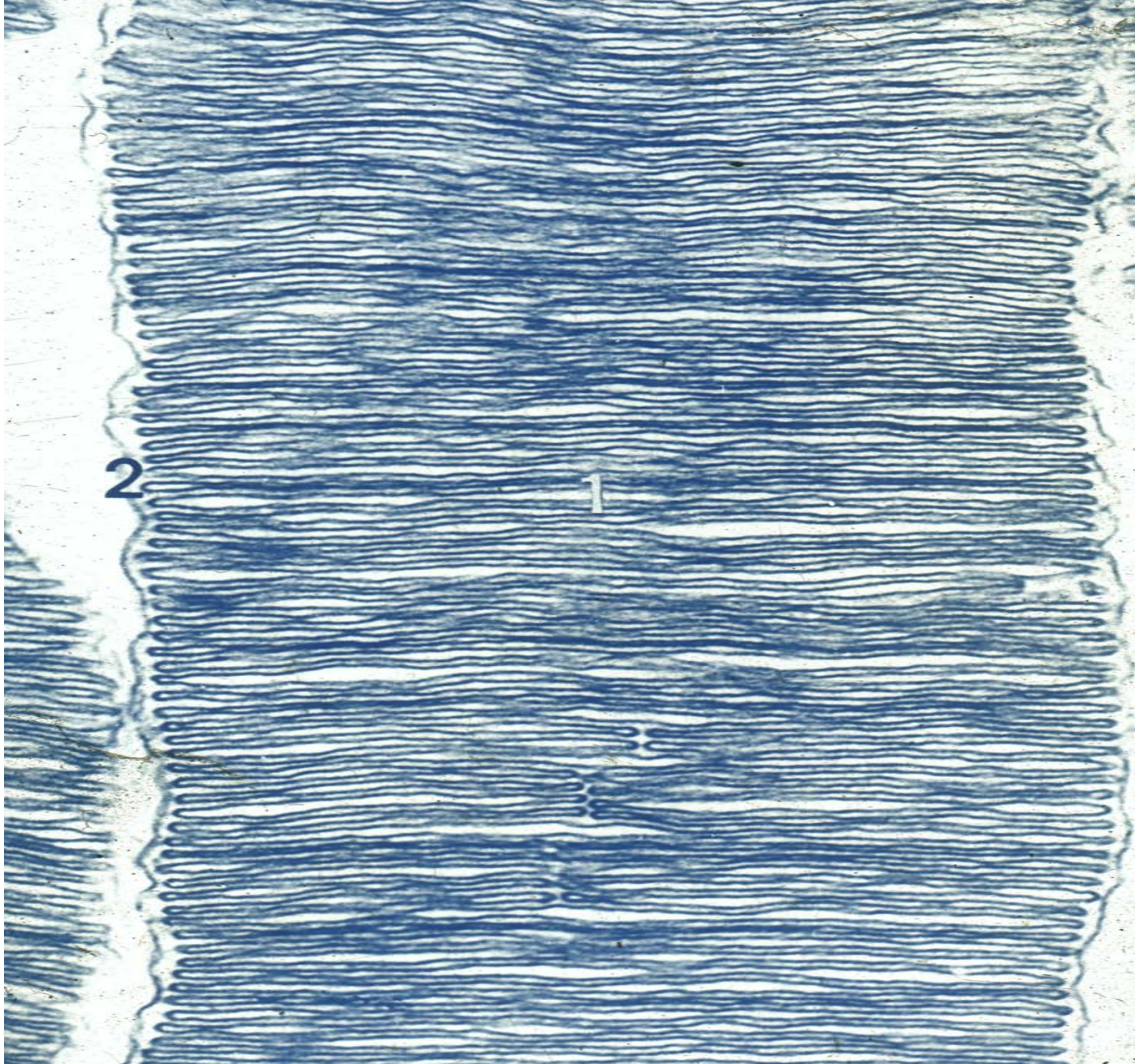

Rod cell

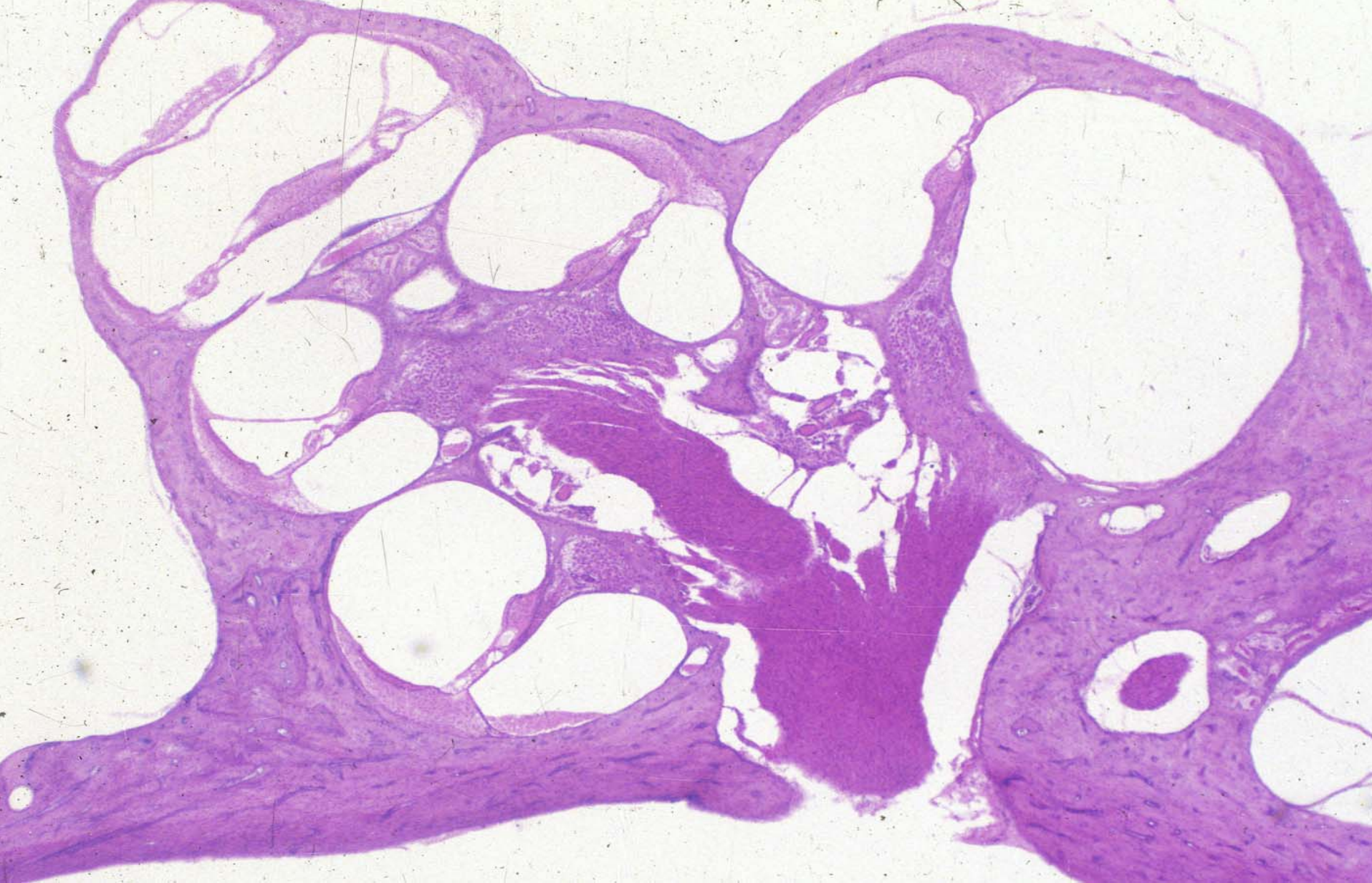

Inner ear



Cochlea (scala vestibuli,scala tympani,scala media)

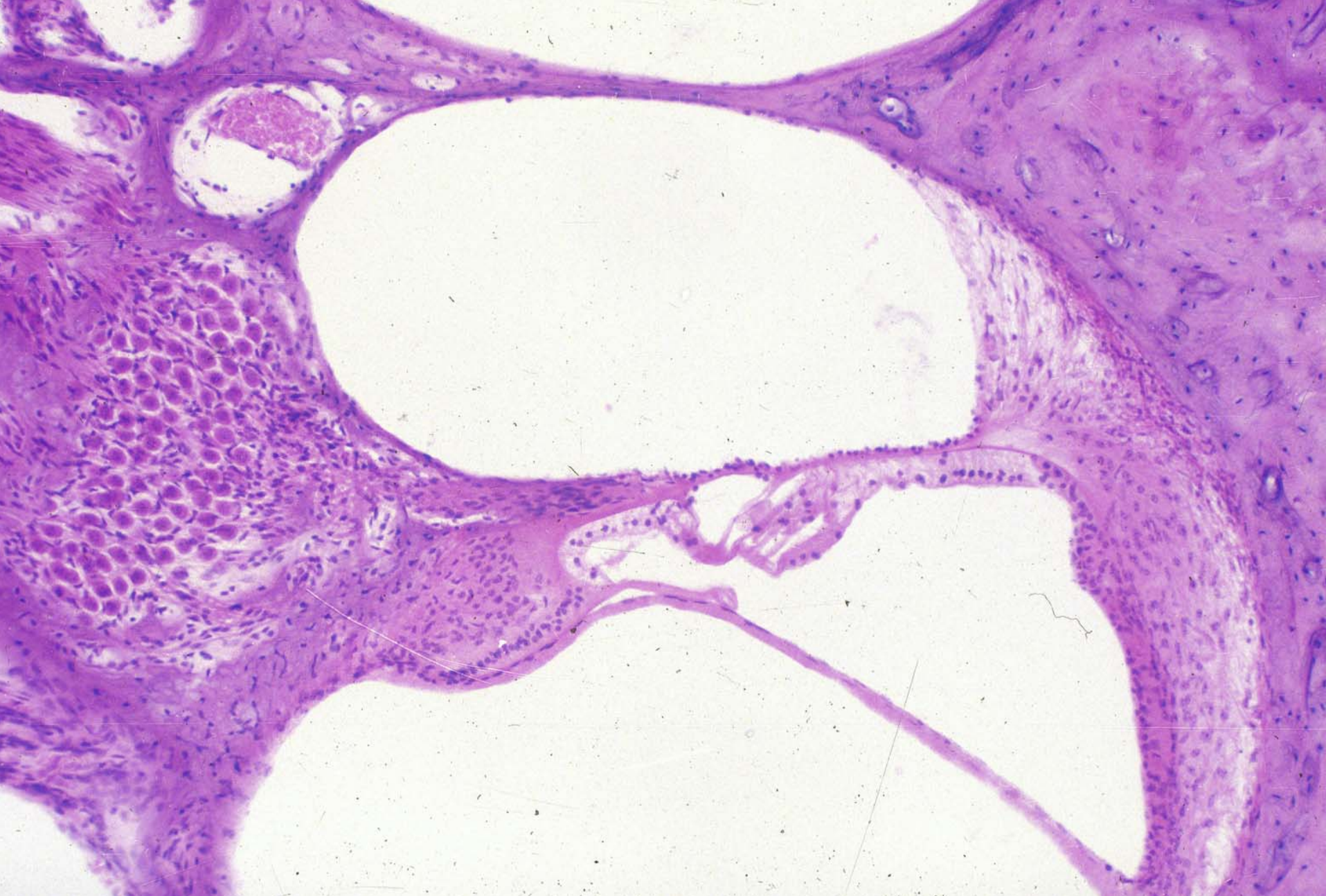

Cochlea (scala vestibuli,scala tympani,scala media)



The spiral organ



The spiral organ

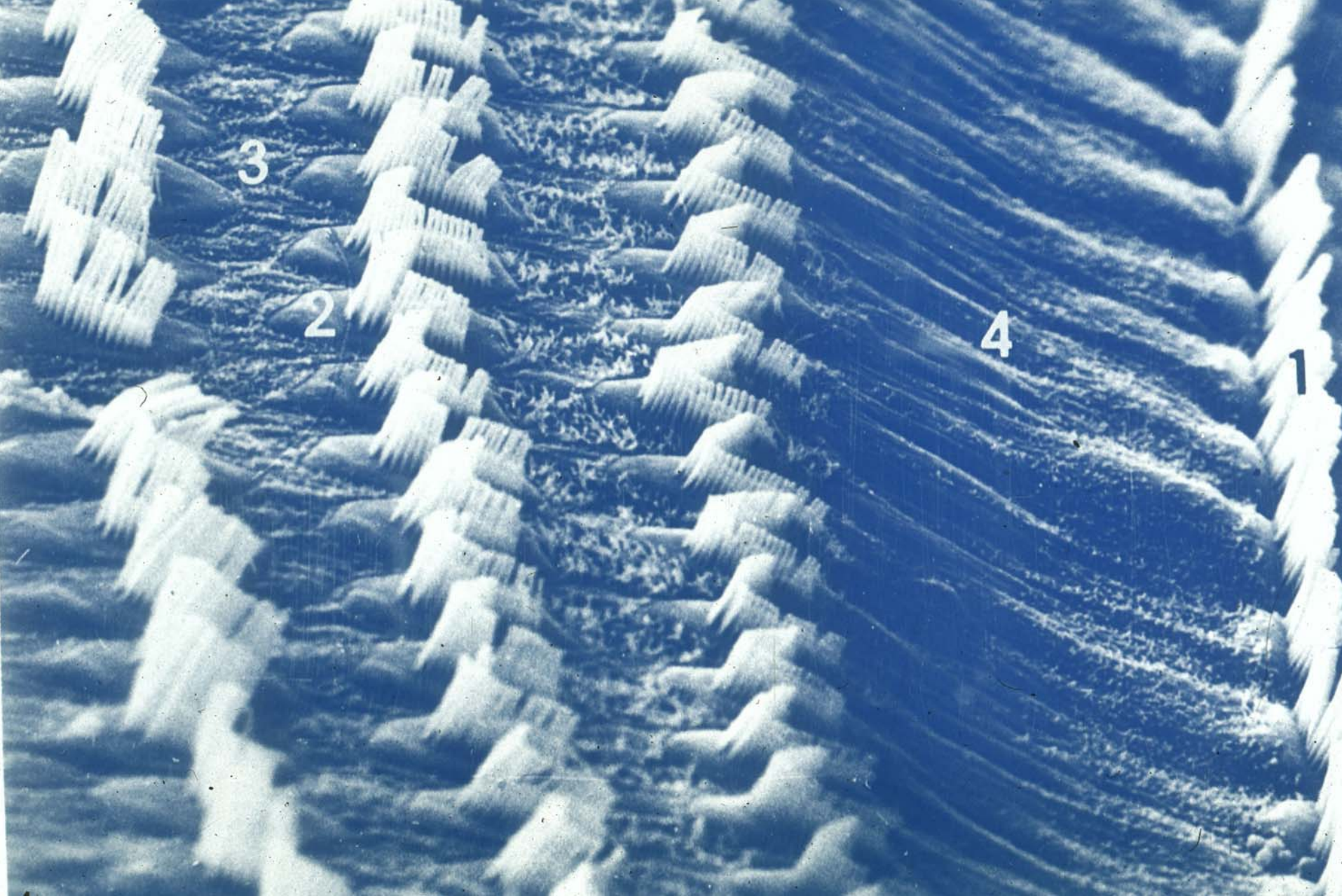

SEM of spiral organ

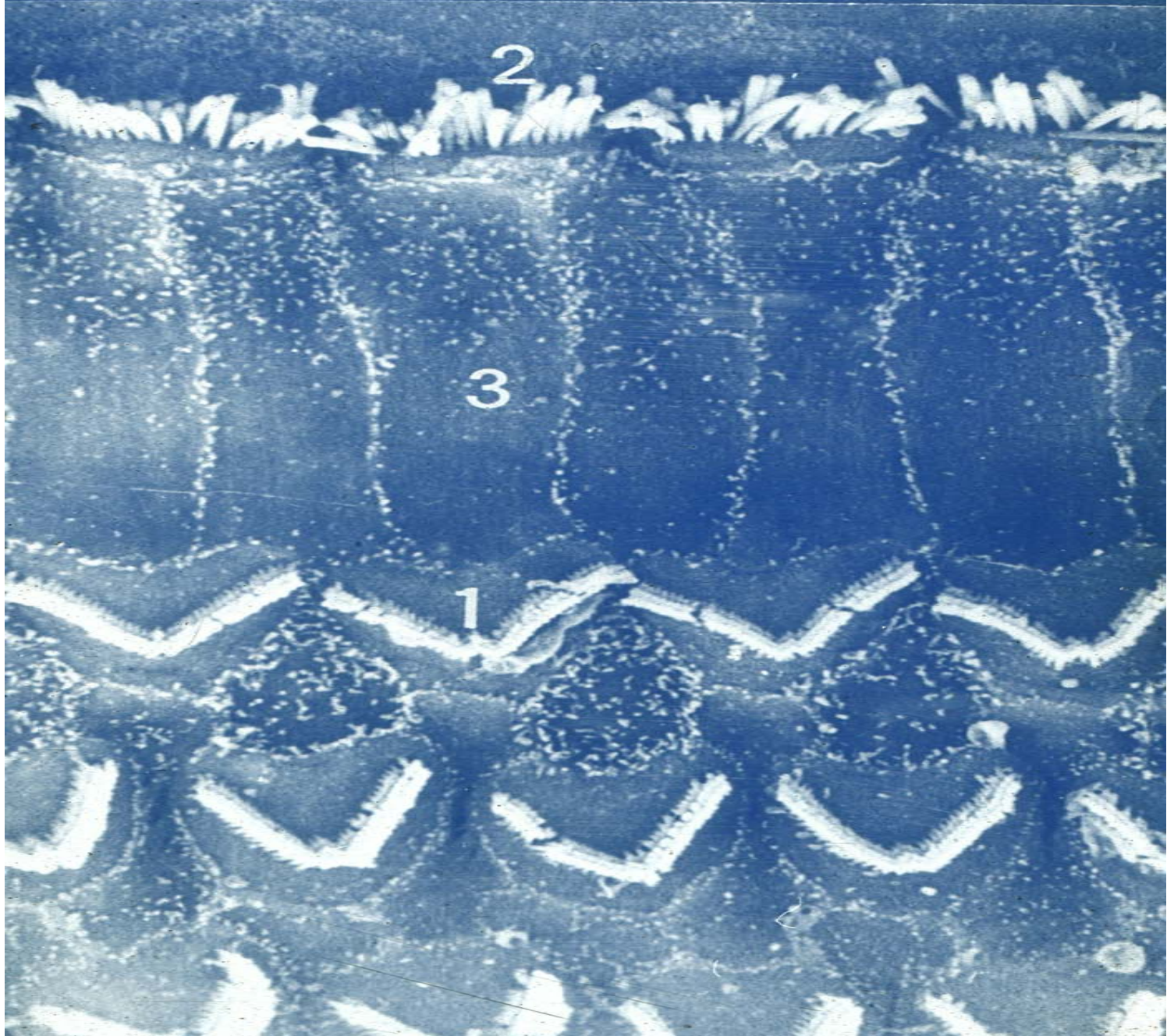

SEM of spiral organ

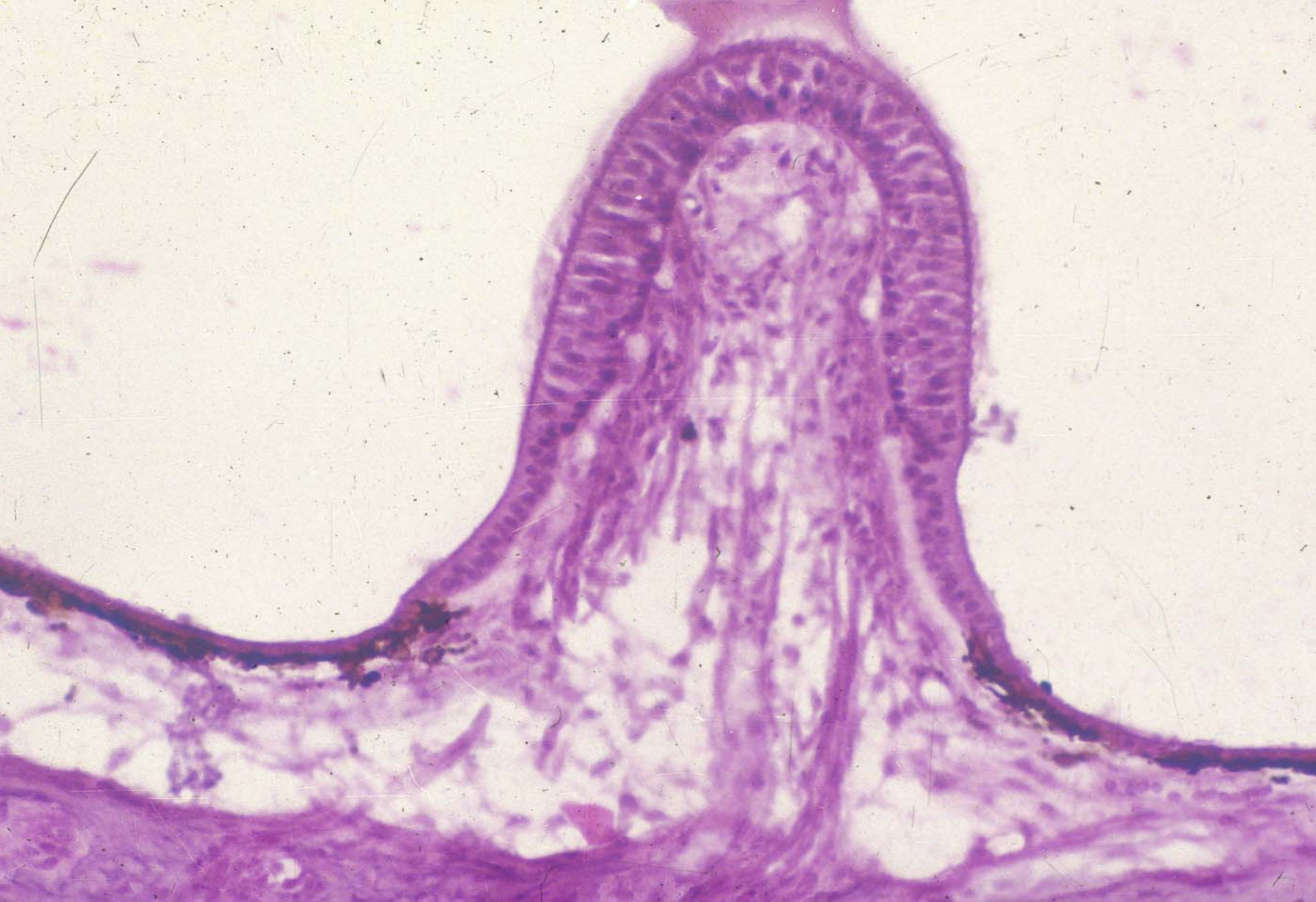

Crista ampullaris

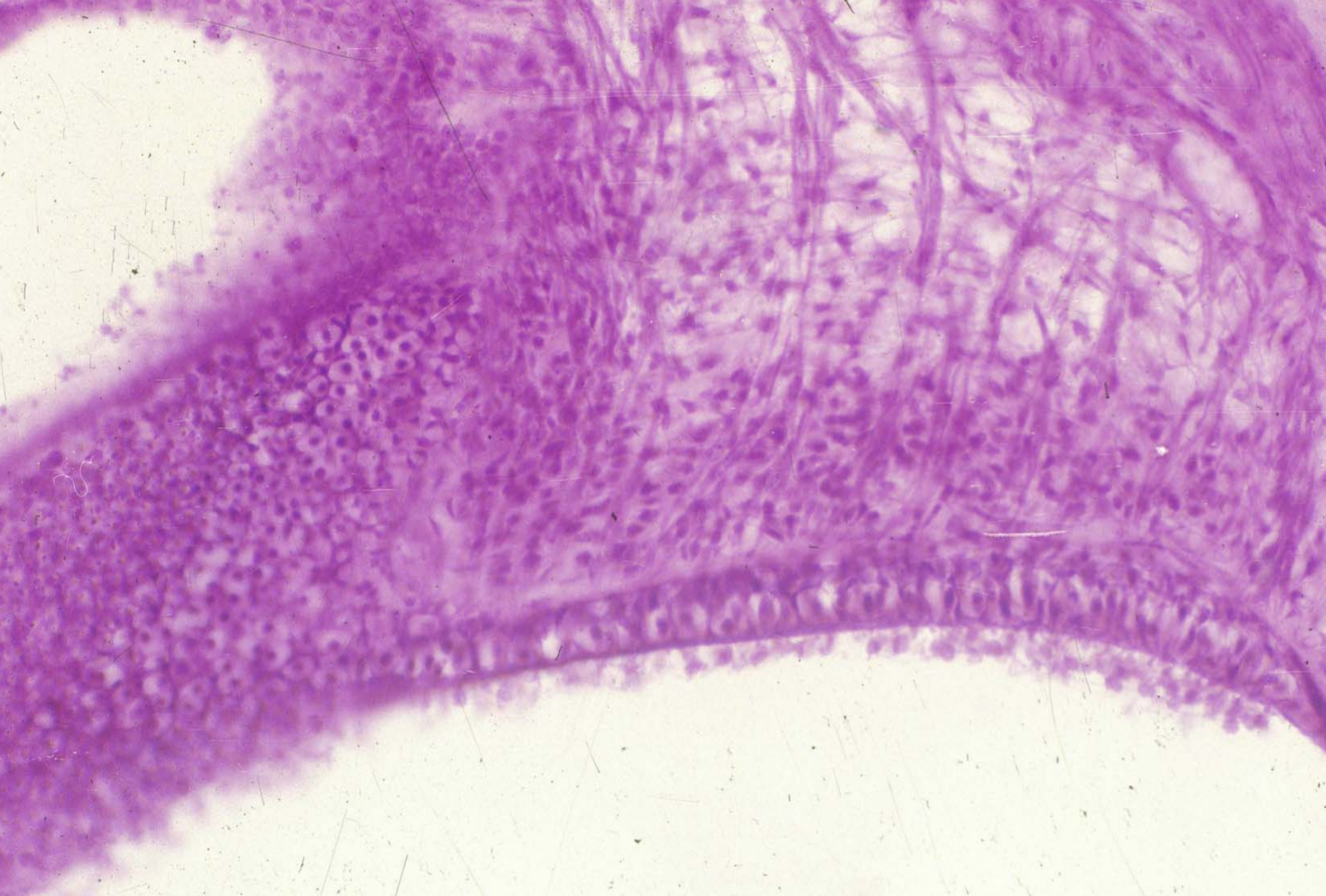

Macula acustica

Summary

The structure and function of eyeball.